

How to Share Patient Data with Other Dentists

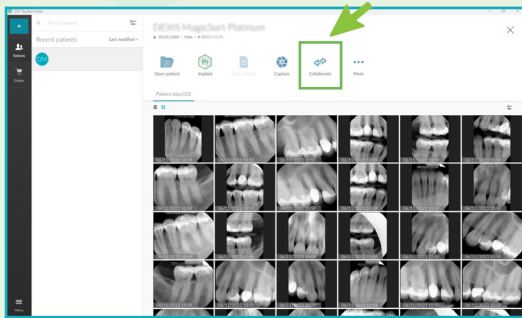

1

On DTX Studio Clinic:



1. Select the patient case.
2. Click **Collaborate**.

2a

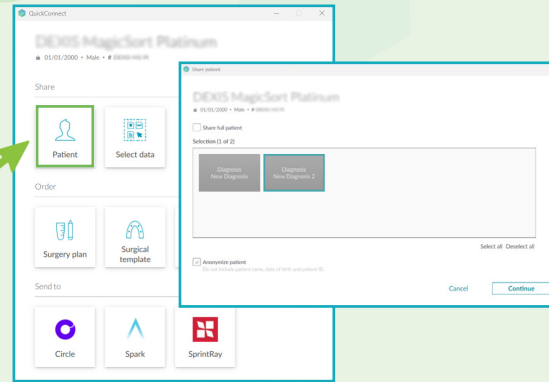

1. To share the whole case, click **Patient**.
2. Select the diagnoses you want to share, and click **Continue**.

2b

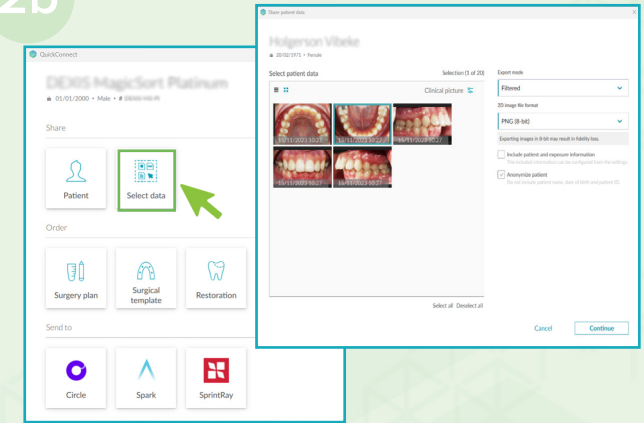

1. To share patient images, click **Select Patient**.
2. Select the images you want to share, and click **Continue**.

3

On DTX Studio Go:

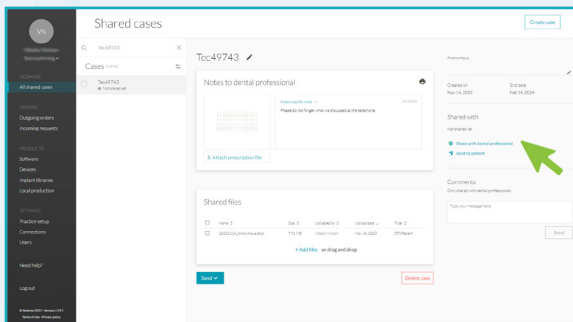

1. Complete the data on DTX Studio Go.
2. Click **Share with dental professional**.

4

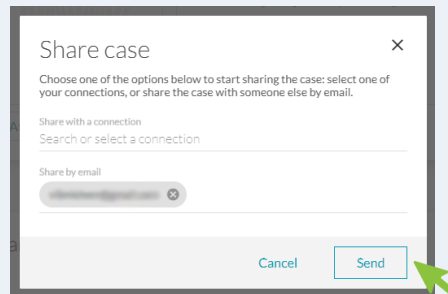

1. Enter the name of the connection or enter the email address.
2. Click **Send**.

5

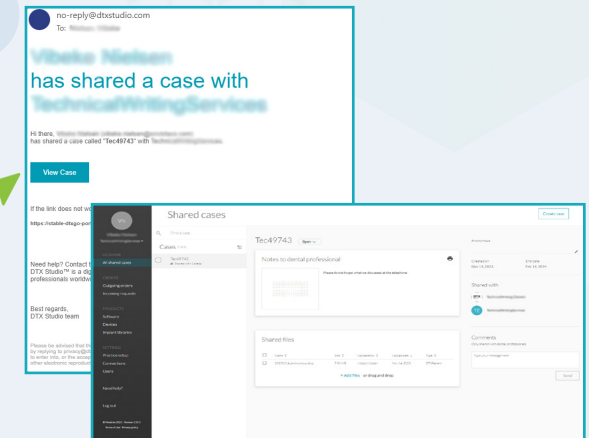

The partner receives an email with a link to the case on DTX Studio Go (**View case**).